



# Fisher Environmental Laboratories

FULL RANGE ANALYTICAL SERVICES • COMPLIANCE PACKAGES  
MOBILE LABORATORY • EMERGENCY SERVICES • CAEAL CERT.

400 ESNA PARK, # 15  
MARKHAM, ONT. L3R 3K2  
TEL: 905 475-7755  
FAX: 905 475-7718

**Client:** Rhino Ecosystems Inc.

**Job #:** 97-3998

**Address:** 125 Toryork Rd.  
Toronto, ON  
M9L 1X9

**Received:** June 3, 1997

**Reported:** June 26, 1997

**Attn.:** Mr. Chuck Cini

**Fax #:** (416) 744-3256

## Certificate of Analysis

**Analysis Requested:** Oil and Grease, BOD, TSS  
**Sample Description:** KFC Restaurant Effluent Samples

Parameter	Sample Concentrations		
	KFC into Rino	KFC out of Rino	Coefficient of Efficiency
Oil and Grease	24.7 %	4 %	84 %
BOD	10,750 PPM	4,580 PPM	57 %
TSS	40,560 PPM	1,020 PPM	97.5 %

Approved by:

*Radivoje Srejić*

Radivoje Srejić, B.Sc., M.Sc.  
Senior Chemist

Reviewed by:

*Laura Barzelatto*  
Laura Barzelatto, M.Eng., Chem.  
Laboratory Manager

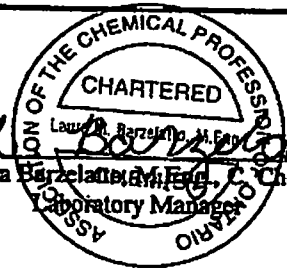



# Fisher Environmental Laboratories

FULL RANGE ANALYTICAL SERVICES • COMPLIANCE PACKAGES •  
MOBILE LABORATORY • EMERGENCY SERVICES • CAEAL CERT.

400 ESNA PARK, # 15  
MARKHAM, ONT. L3R 3K2  
TEL: 905 475-7755  
FAX: 905 475-7718

**Client:** Rhino Ecosystems Inc.

**Job #:** 97-3998

**Address:** 125 Toryork Rd.  
Toronto, ON  
M9L 1X9

**Received:** June 3, 1997  
**Reported:** June 26, 1997

**Attn.:** Mr. Chuck Cini  
**Fax #:** (416) 744-3256

## Certificate of Analysis

**Analysis Requested:** Oil and Grease, BOD, TSS  
**Sample Description:** Rakers Restaurant Effluent Samples

Parameter	Sample Concentrations		
	Rakers into Rino	Rakers out of Rino	Coefficient of Efficiency
Oil and Grease	11.1 %	10.8 %	3 %
BOD	3,060 PPM	1,790 PPM	41.5 %
TSS	6,530 PPM	1,983 PPM	69.6 %

Approved by:

*Radivoje Srejcic*  
Radivoje Srejcic, B.Sc., M.Sc.  
Senior Chemist

Reviewed by:

*L. Barzelatto*  
Laura Barzelatto, M.Eng., C.Chem.  
Laboratory Manager

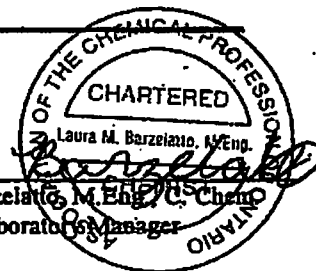



# Fisher Environmental Laboratories

FULL RANGE ANALYTICAL SERVICES • COMPLIANCE PACKAGES  
MOBILE LABORATORY • EMERGENCY SERVICES • CAEAL CERT.

400 ESNA PARK, # 15  
MARKHAM, ONT. L3R 3K2  
TEL: 905 475-7755  
FAX: 905 475-7718

**Client:** Rhino Ecosystems Inc.  
**Address:** 125 Toryork Rd.  
Toronto, ON  
M9L 1X9

**Job #:** 97-3998  
**Received:** June 4, 1997  
**Reported:** June 26, 1997

**Attn.:** Mr. Chuck Cini  
**Fax #:** (416) 744-3256

## Certificate of Analysis

**Analysis Requested:** Oil and Grease, BOD, TSS  
**Sample Description:** Steve's Restaurant Effluent Samples

Parameter	Sample Concentrations		
	Steve's into Rino	Steve's out of Rino	Coefficient of Efficiency
Oil and Grease	90.6 %	16.9 %	82 %
BOD	43,250 PPM	36,415 PPM	15 %
TSS	45,310 PPM	38,960 PPM	14 %

Approved by: Radivoje Srejcic  
Radivoje Srejcic, B.Sc., M.Sc.  
Senior Chemist

Reviewed by: Laura Barzattolo  
Laura Barzattolo, M.Eng., C. Chem.  
Laboratory Manager

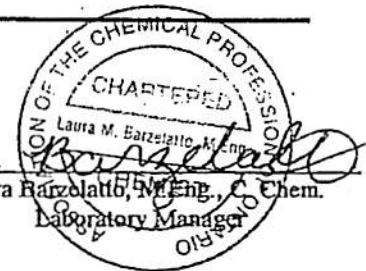



# Fisher Environmental Laboratories

FULL RANGE ANALYTICAL SERVICES • COMPLIANCE PACKAGES  
MOBILE LABORATORY • EMERGENCY SERVICES • CAEAL CERT.

400 ESNA PARK, # 15  
MARKHAM, ONT. L3R 3K2  
TEL: 905 475-7755  
FAX: 905 475-7718

**Client:** Rhino Ecosystems Inc.

**Job #:** 97-3998

**Address:** 125 Toryork Rd.  
Toronto, ON  
M9L 1X9

**Received:** June 11, 1997

**Reported:** June 26, 1997

**Attn.:** Mr. Chuck Cini

**Fax #:** (416) 744-3256

## Certificate of Analysis

**Analysis Requested:** Oil and Grease, BOD, TSS  
**Sample Description:** California Sandwich Effluent Samples

Parameter	Sample Concentrations		
	California into Rino	California out of Rino	Coefficient of Efficiency
Oil and Grease	6 %	0.7 %	89 %
BOD	10,680 PPM	950 PPM	91.1 %
TSS	31,255 PPM	3,525 PPM	88.7 %

Approved by:

*Radivoje Srejjic*  
Radivoje Srejjic, B.Sc., M.Sc.  
Senior Chemist

Reviewed by:

*Laura Barzelatto*  
Laura Barzelatto, M.Eng., C. Chem.  
Laboratory Manager





# Fisher Environmental Laboratories

FULL RANGE ANALYTICAL SERVICES • COMPLIANCE PACKAGES  
MOBILE LABORATORY • EMERGENCY SERVICES • CAEAL CERT.

400 ESNA PARK, # 15  
MARKHAM, ONT. L3R 3K2  
TEL: 905 475-7755  
FAX: 905 475-7718

**Client:** Rhino Ecosystems Inc.

**Job #:** 97-3868

**Address:** 125 Toryork Rd.  
Toronto, ON  
M9L 1X9

**Received:** April 16, 1997

**Reported:** April 22, 1997

**Attn.:** Mr. Chuck Cini

**Fax #:** (416) 744-3256

## Certificate of Analysis

**Analysis Requested:** Oil and Grease, BOD, TSS

**Sample Description:** 4 Effluent Samples

Parameter	Sample Concentrations					
	KFC into Rino	KFC out of Rino	Coefficient of Efficiency	Steve's into Rino	Steve's out of Rino	Coefficient of Efficiency
Oil and Grease	3.54 %	0.07 %	98 %	4.98 %	1.18 %	76 %
BOD	2,400 PPM	1,470 PPM	39 %	3,000 PPM	1,760 PPM	41 %
TSS	14,657 PPM	747 PPM	95 %	3,557 PPM	2,967 PPM	17 %

Approved by:

*Radijoje Srejac*

Radijoje Srejac, B.Sc., M.Sc.  
Senior Chemist

Reviewed by:

*Laura Barzicatto*

Laura Barzicatto, M.Eng., C. Chem.  
Laboratory Manager

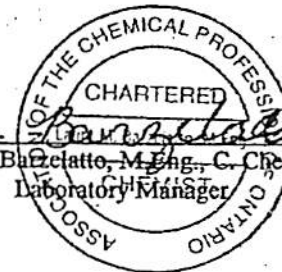

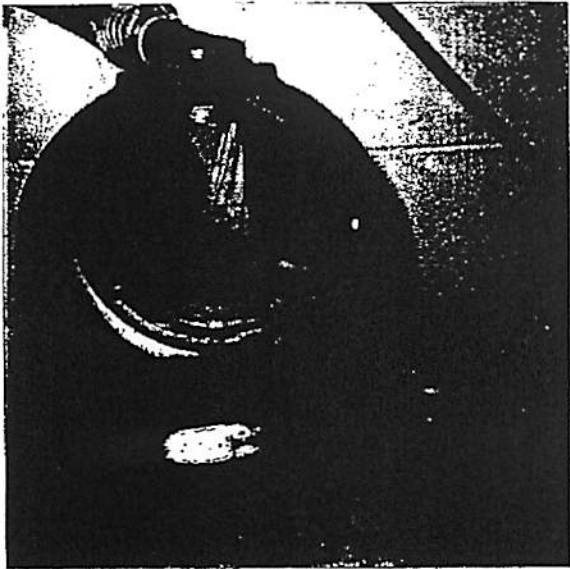

3 Steve's Restaurant  
3768 Bathurst St. Toronto  
George Nastos (416) 633-8812



4 Acquazurra Ristorante  
137 Avenue Rd. Toronto  
Tony Didiano (416) 920-4946

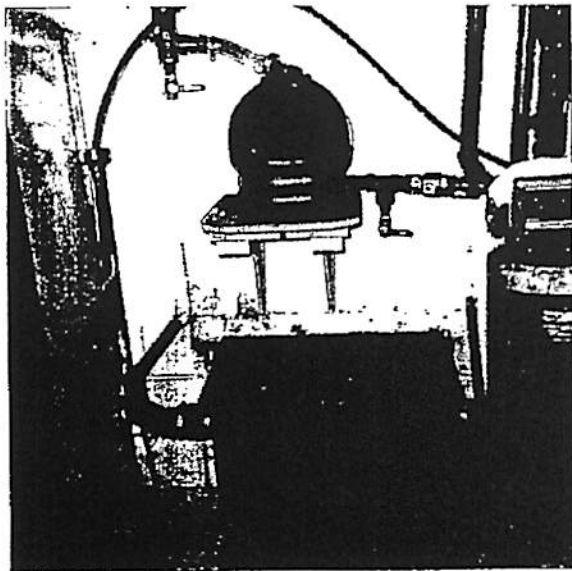

Steve's  
Rino Single Gravity Unit

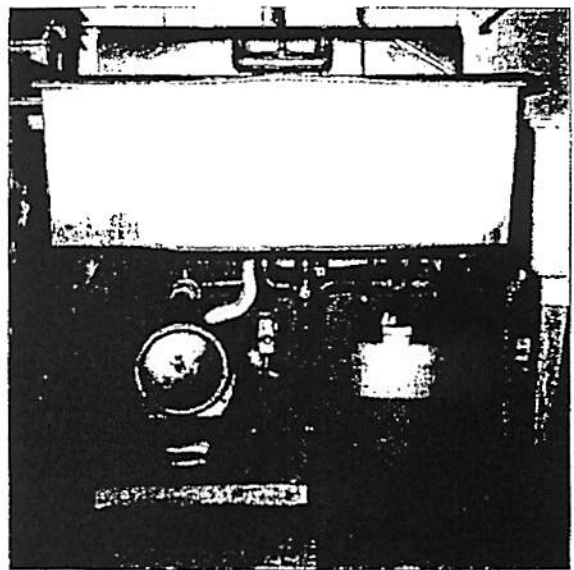

Acquazurra  
Rino Duplex Pump Unit

## REFERENCES

KPMG - Rhino Ecosystems Inc.

Phyper, John-David, Ibbotson, Brett, The Handbook of Environmental Compliance in Ontario, McGraw-Hill Ryerson Ltd., 1991